

Planning Permit No. A/1426/90

APPROVED

SUBJECT TO THE CONDITIONS IN THIS OFFICE LETTER.

No. A3/15630/90

C. R. Unnikrishnan

FOR MEMBER SECRETARY
MADRAS METROPOLITAN
DEVELOPMENT AUTHORITY
MADRAS - 600 008.

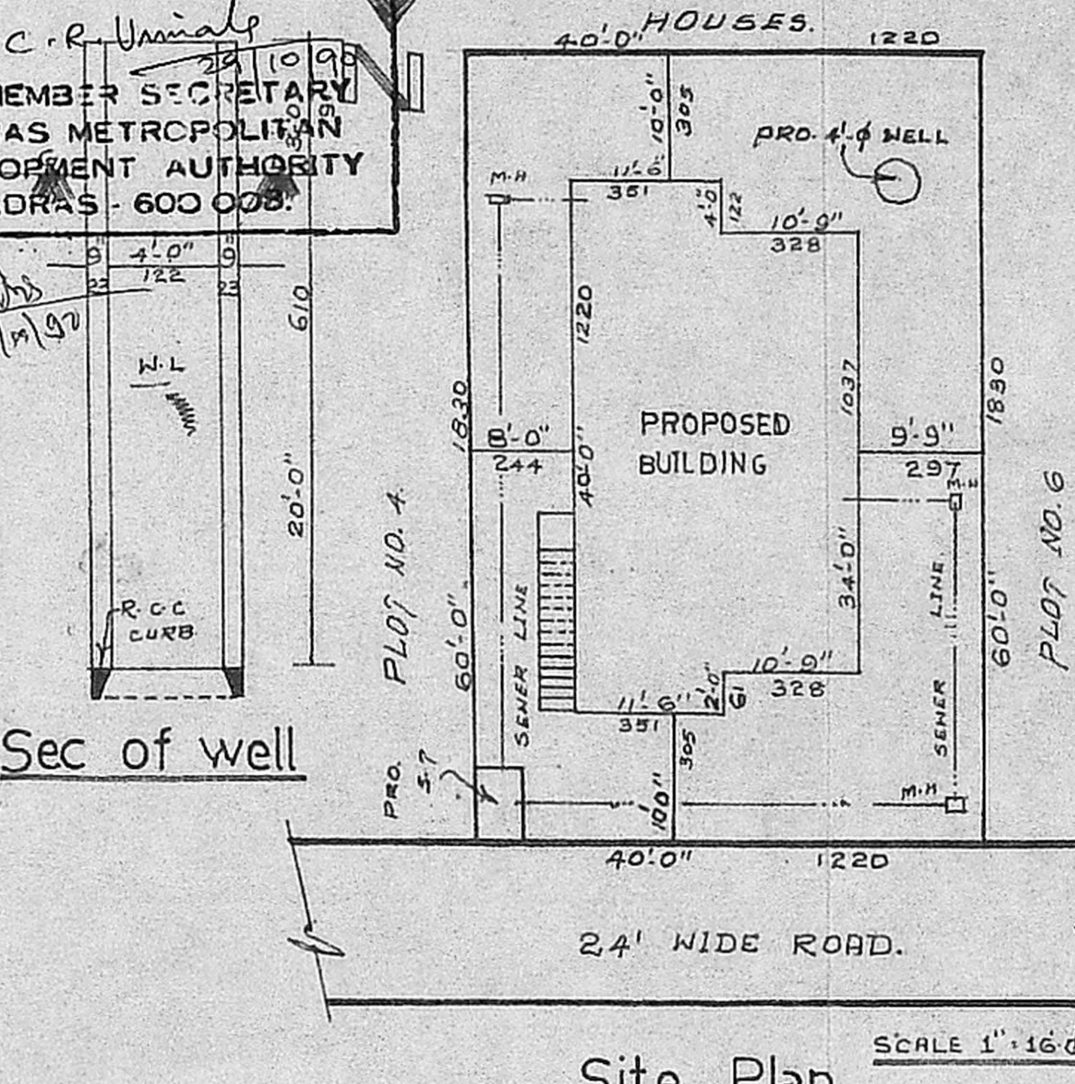

STAIRCASE DETAILS

WIDTH : 3'-0"

TREAD : 0'-10"

RISE : 0'-7"

JOINERY DETAILS

FLUSH DOOR	3'-3" x 6'-6"	100 x 198
D2 - PANNELLED DOOR	2'-6" x 6'-0"	91 x 186
W - GLAZED WINDOW	4'-0" x 4'-0"	153 x 182
W1 -	4'-0" x 4'-0"	122 x 122
W2 -	3'-0" x 4'-0"	91 x 122
V - VENTILATOR	2'-6" x 1'-6"	76 x 46
C.B. - CUB. BOARD	4'-0" x 1'-6"	122 x 46

AREA	SQ. FEET	SQ. METRE
PLOT AREA	2400	228 m ²
FLINTH AREA	828	76.82 m ²
CARPET AREA	673	62.58 m ²
OPEN SPACE	1574	145.36 m ²

PROPOSALS

BOUNDARY

ROAD

DRAWN BY:- P. SRIDHARAN,
CHITRALPAKKAM MADRAS-64.

Plan Showing The Proposed Construction To The Residential Building In Plot. No. 5 And Sy. No. 111/1 at Pammal Village, Saidapet taluk, As/170/80

Chengal Anna District.

C.No. A.S./15630/90

Asst. Scale: 1" = 80' (1:100)

Scrutiny PART I

PART II

OWNER: A.P. 6/8/90

D.P.

Shankar

S. CHARLES
LICENSED SURVEYOR
Tambaram Municipality
No-10, Meetti Street
Egmore, Madras

LICENSED SURVEYOR